

# Additional Water Street Drawings

*These artists' renderings show the streetscape, buildings from the river, and the new proposed building at the SW corner of Main and Water (now the animal hospital)*





This is the existing Naper Township Building

Voss, LAURITSEN, TILBROCK

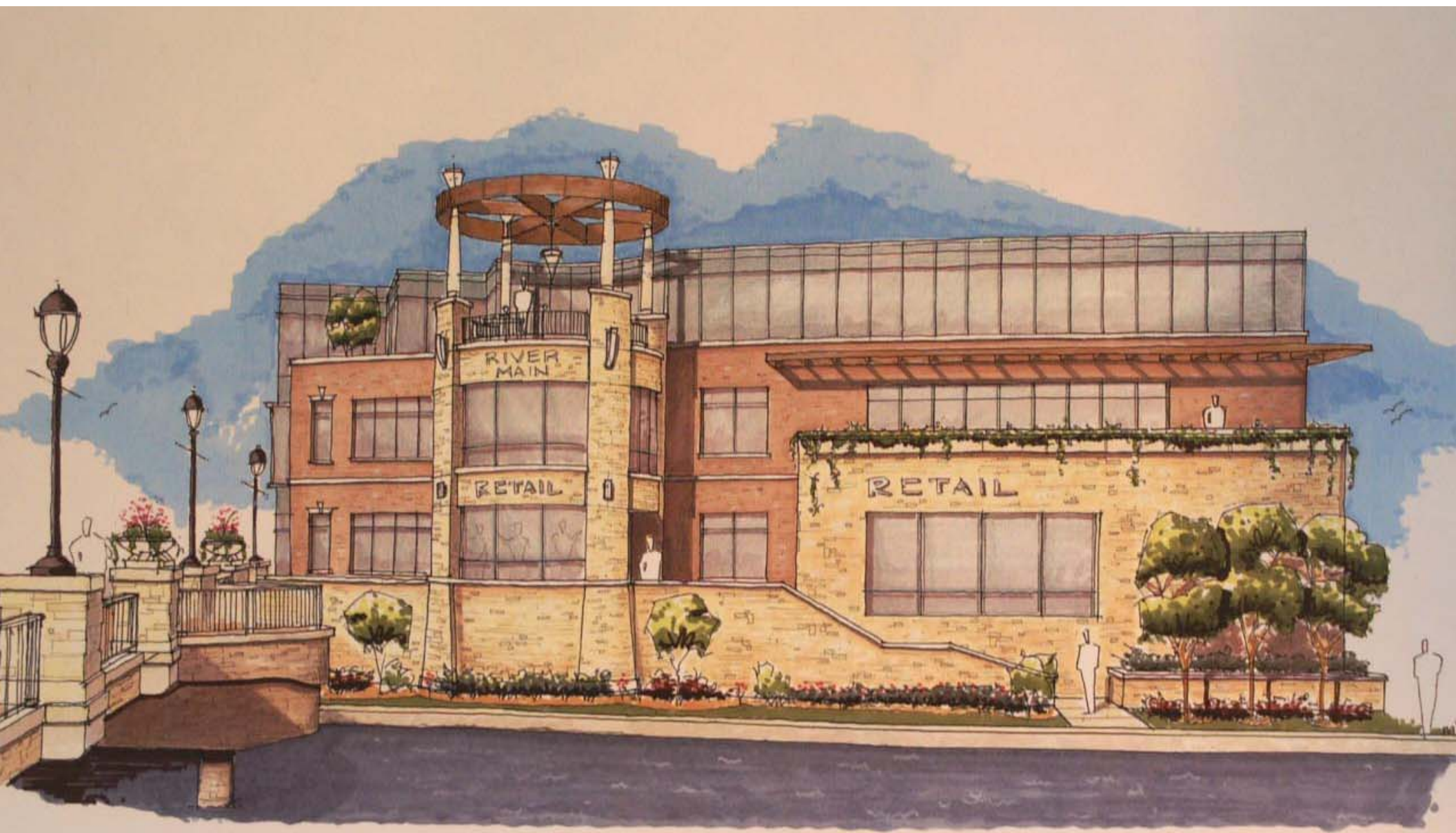

*River View, LLC*

*North Elevation (View from Riverwalk)*

Contact: Steve Rubin  
Fred & Sandy Goldenson  
Phone: 630-364-3093  
Email: S.Rubin@Prodigy.net

**newman**Architecture  
1730 Park Street, Suite 115, Naperville, Illinois 60563  
t: 630 430.4600 f: 630 430.1987 info@newmanArchitecture.com  
THE ART, THE SCIENCE, AND THE PROFESSION OF DESIGNING BUILDINGS